

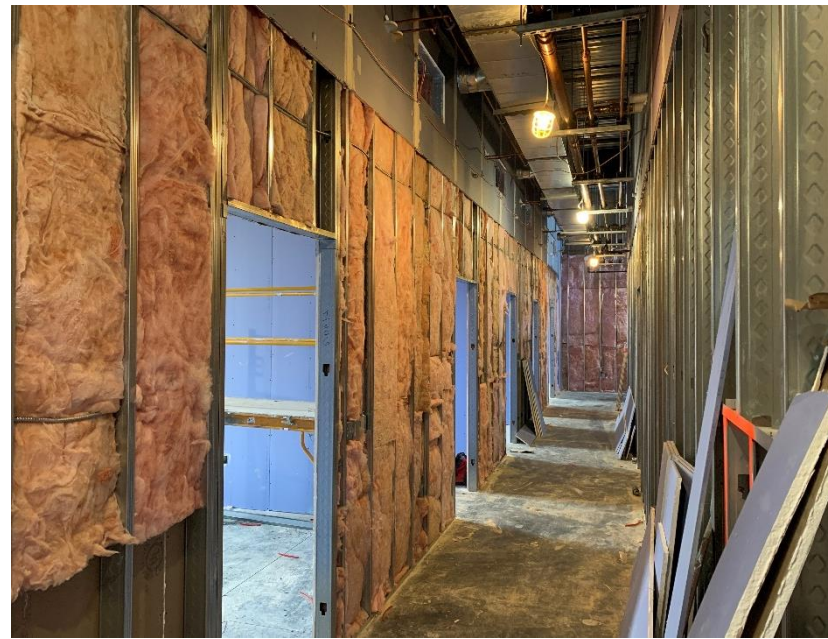

Biweekly Blitz

December 17th, 2021



Finneytown New K-6

Exterior - Roof installation/detailing is ongoing. The windows and metal wall panels are being set and installed around the building.

Interior – The drywall walls are being finished and painted in the academic areas while ceiling grid installation follows. Casework is being installed throughout the classrooms on the first floor. Drywall is being hung in the administration area. Above ceiling and in-wall MEP rough-in continues throughout the building.